Midnight Express
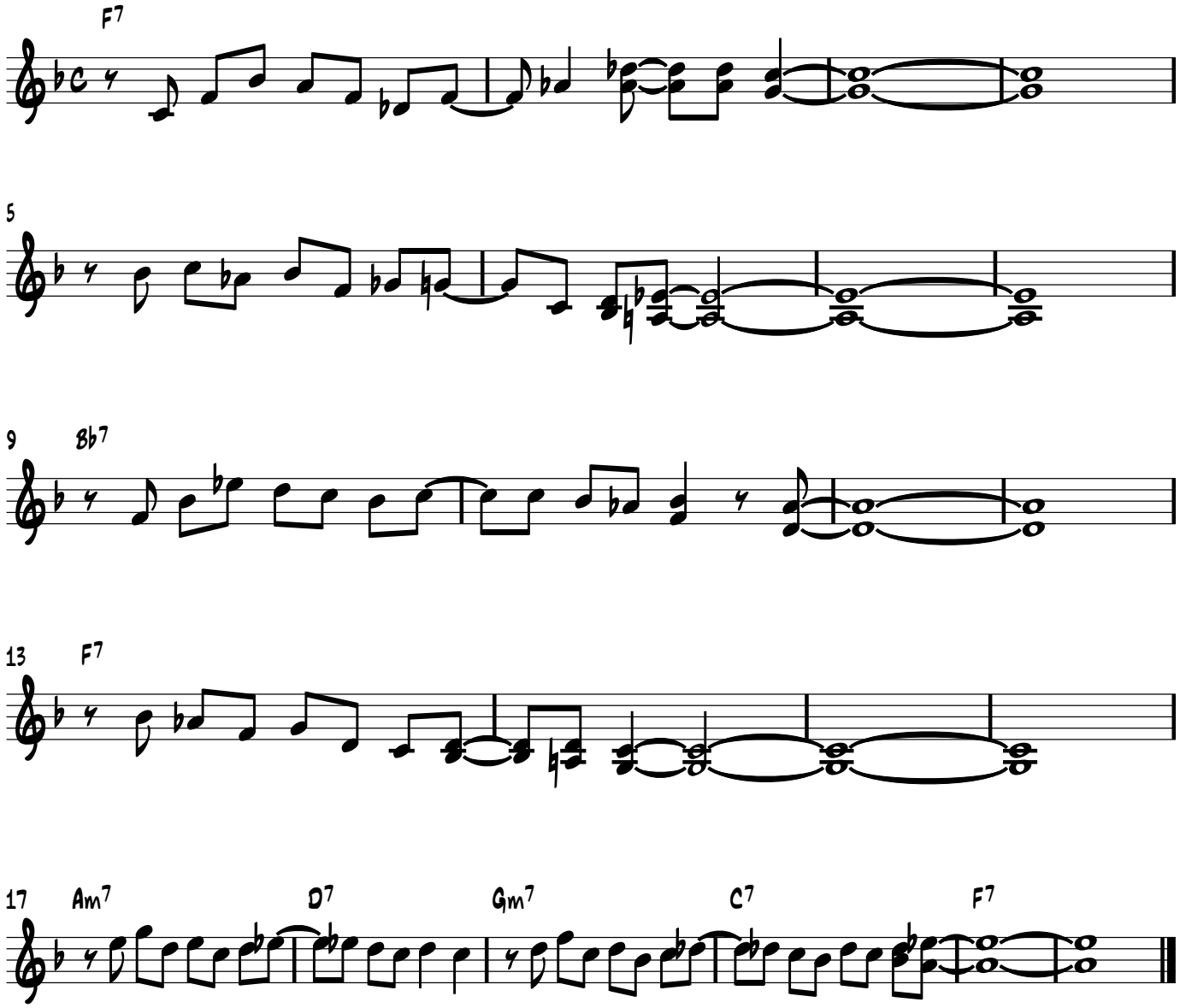
Emi Hess