A Tale For Those Who Were

To Hans Dissing

Emil Hess

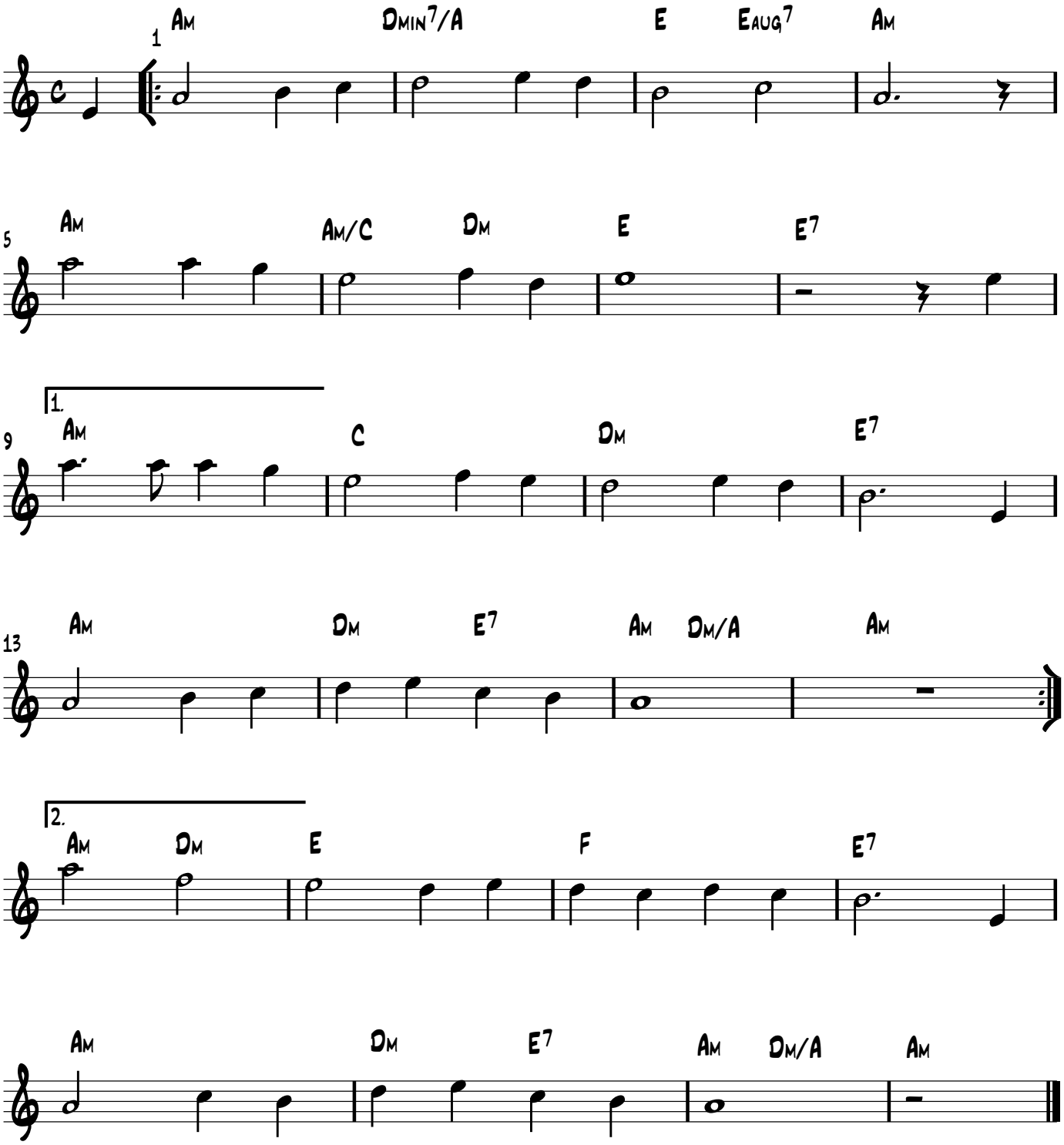

© Emil Hess 1998